

# Growing Green

Recycleclean Program Introduction

# Two-Phase Project

## ▶ Phase One

- ▶ Establish a Green Energy EcoPark



## ▶ Phase Two

- ▶ Establish a Recycling Center in the Green Energy EcoPark



# Phase One

## Green Energy EcoPark

- ▶ Located in Martinsville / Morgan County Indiana
- ▶ On and visible to the I-69 Corridor

### Tasks

- ▶ Begin IEDC Shovel-ready Site Checklist
- ▶ Partnering w/ BIC & ESN







# Location

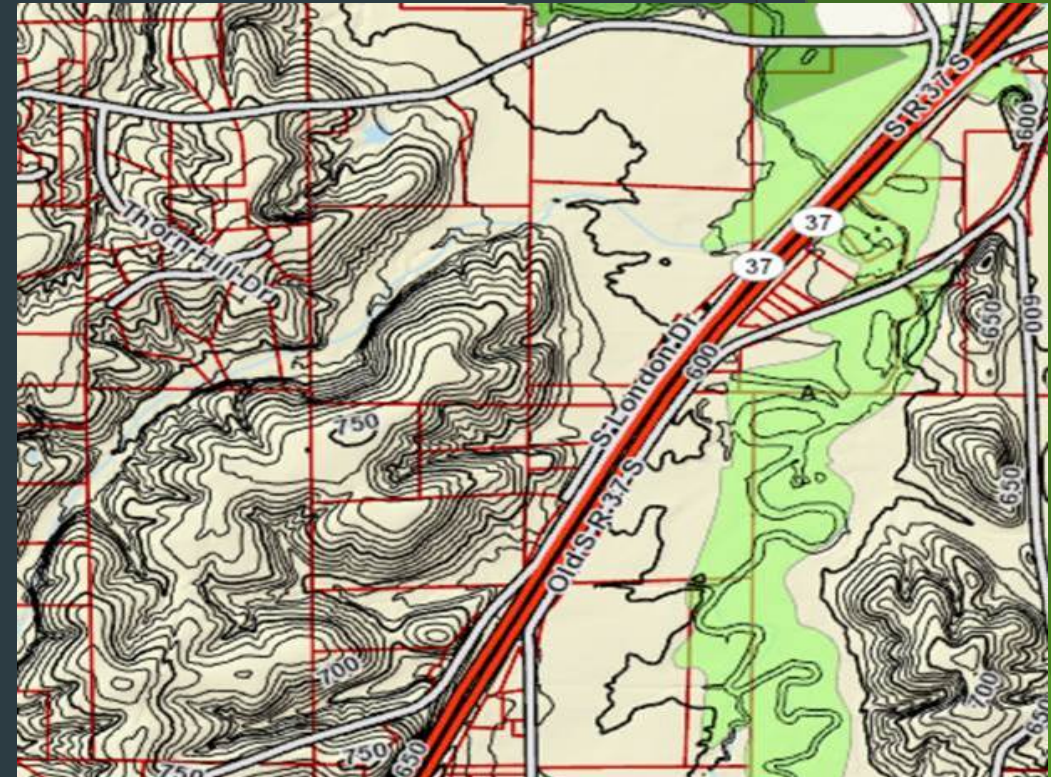
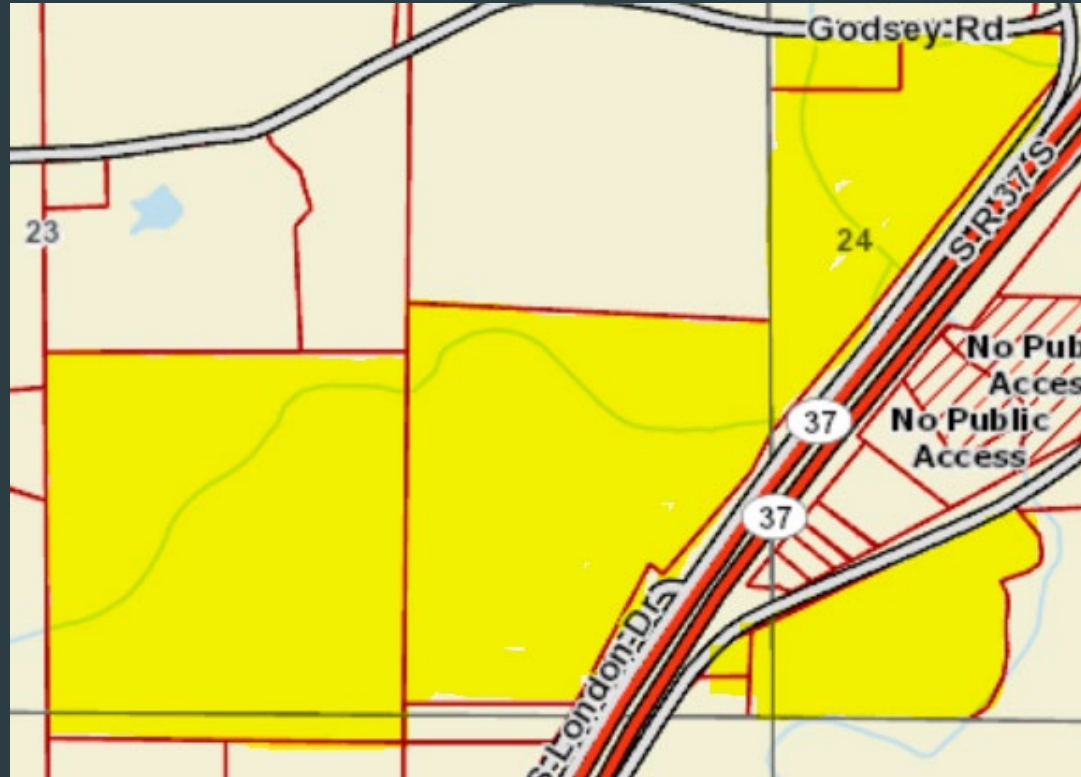

- ▶ Direct Access to I-69 via Liberty Exit
- ▶ Situated between Turkey Track Road and Godsey Road

# Lot Development



# Opportunity Zone

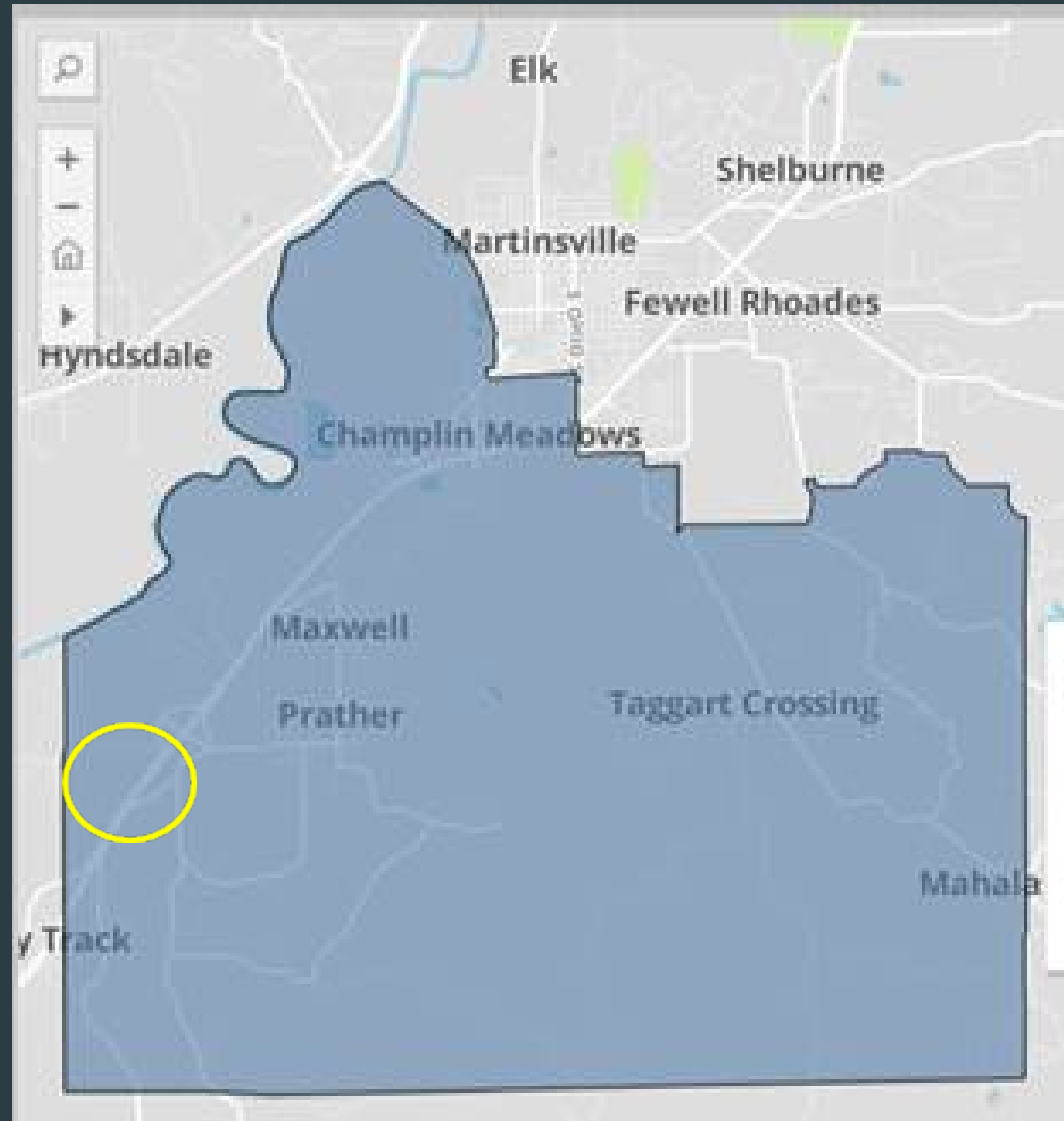



# Phase Two

## Recycling Center

- ▶ A little about Recycling
- ▶ The Recycleclean Program
  - ▶ The Center's Capabilities
  - ▶ Materials to be Processed
  - ▶ The Incentive Plan
    - ▶ Commercial & Residential Use Facility

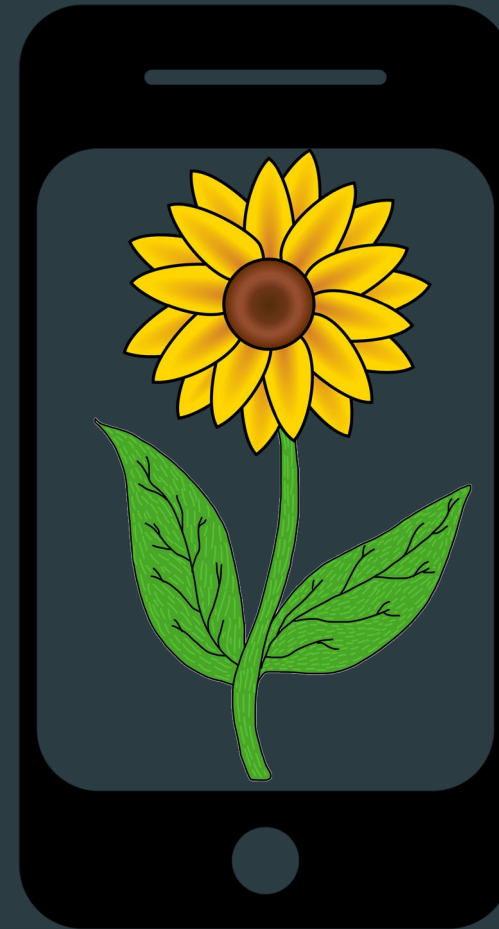

# Recycleclean Facility

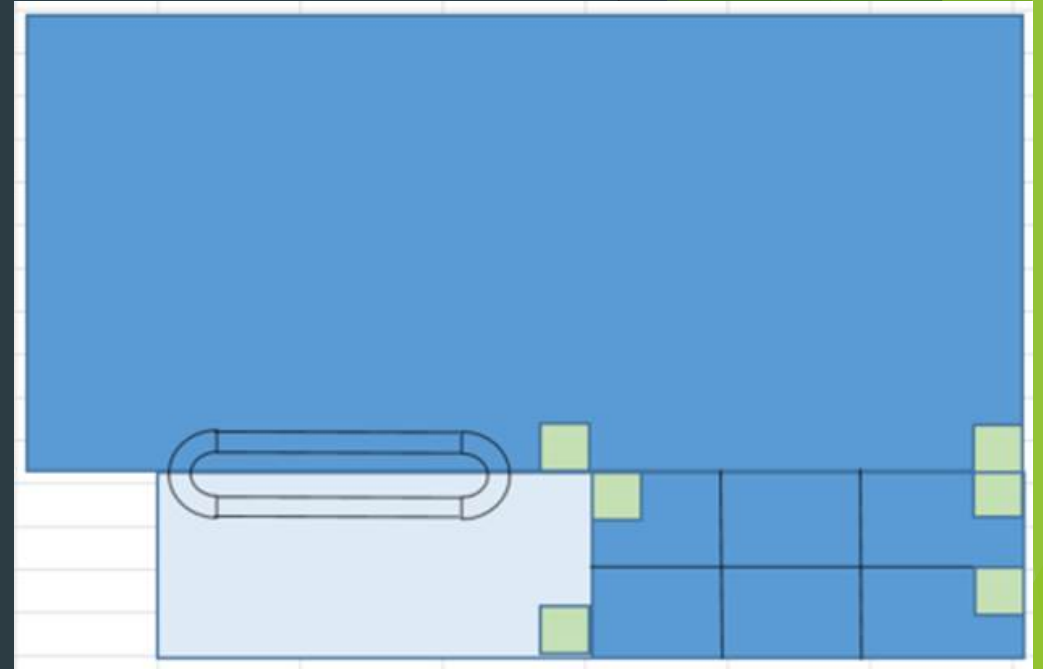
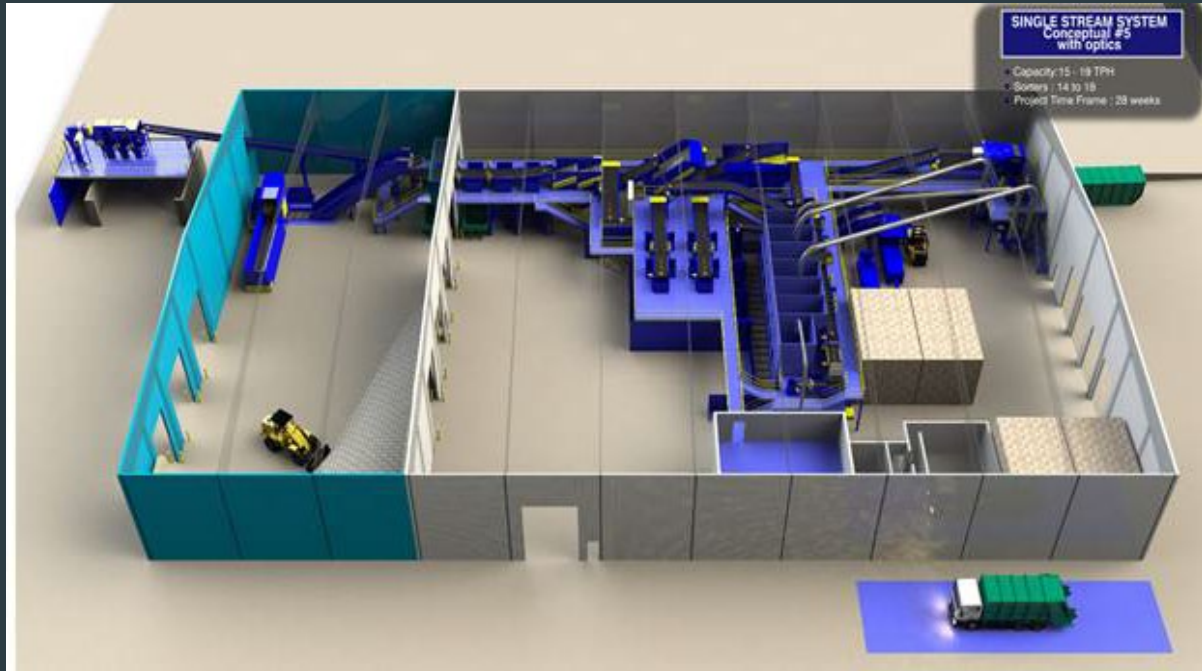

## 2-Year Project Budget

Year 1 Operating	\$1,173,058.00
Equipment	\$5,472,500.00
Land & Building	\$3,281,637.00
Green Technologies	\$1,500,000.00
Infrastructure	\$2,255,000.00
<b>Total</b>	<b>\$13,682,195.00</b>

# Donations

## Community Goal of 2 Million Dollars

 **Level One - \$5,000.00**

A Thank you Letter and Name/Company Logo on website.

 **Level Two - \$10,000.00**

Name/Company Logo on plaque at the entrance of the Recycling Facility.

 **Level Three - \$50,000.00**

Name/Company Logo in 3D Design inside main entrance of the Recycling Facility.

 **Level Four - \$100,000.00**

Name/Company Logo on Bronze Plaque at the main entrance of the EcoPark.



# Donations In Memory

- ▶ **Memory Lane** (Main Entrance and Road through EcoPark)
  - ▶ Locally Established Native Flowering Trees
  - ▶ Locally Sourced Memorial Stones
  - ▶ Solar Powered Lights

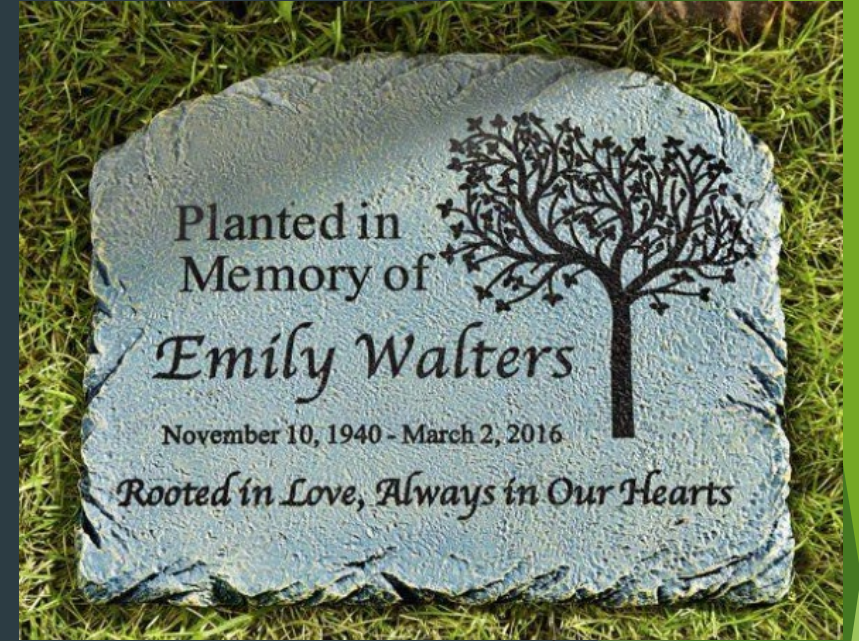

Donations starting at \$2,500.00 can be made in honor and memory of those we have loved and lost. When making these donations, please send an email to Growing Green at [growinggreen247@gmail.com](mailto:growinggreen247@gmail.com), including the name of the individual as you would like it to appear on the Memorial Stone.

A Native Flowering Tree will be dedicated to this individual, with a Memorial Stone including their name in front of each individual tree. A Solar Powered light will be used to illuminate the Stone and Tree, and a walking path will follow Memory Lane as a reminder of those we've cherished.



# Sample QOZ Fund Investment

10K Investment Cumulative Interest										
Year End	2%	4%	7.5%	10%	15%	18%	24.5%	28%	36%	40%
1	\$200									
2		\$400								
3			\$750							
4				\$1,000						
5					\$1,500					
6						\$1,800				
7							\$2,450			
8								\$2,800		
9									\$3,600	
10										\$4,000
<b>Total w/ Interest</b>	\$10,200	\$10,400	\$10,750	\$11,000	\$11,500	\$11,800	\$12,450	\$12,800	\$13,600	\$14,000

# Contact Information

## Growing Green

Stephanie Nutter  
PO Box 1948  
Martinsville, IN 46151  
Email: [growinggreen247@gmail.com](mailto:growinggreen247@gmail.com)  
Phone: 575-356-6391

## Key Bank

Ryan Haddan  
76 S Main St  
Martinsville, IN 46151  
Email: [ryan\\_e\\_haddan@keybank.com](mailto:ryan_e_haddan@keybank.com)  
Phone: 765-342-7181

## Edward Jones

Joshua Collier  
2060 Burton Ln  
Martinsville, IN 46151  
Email: [Josh.Collier@edwardjones.com](mailto:Josh.Collier@edwardjones.com)  
Phone: 765-342-1876



# Recycleclean Program

Paying the World Back

